

ABELL  
SURVEYING & MAPPING

1140 SEQUOIA STREET • DELAVAN, WISCONSIN 53115  
262-728-6737

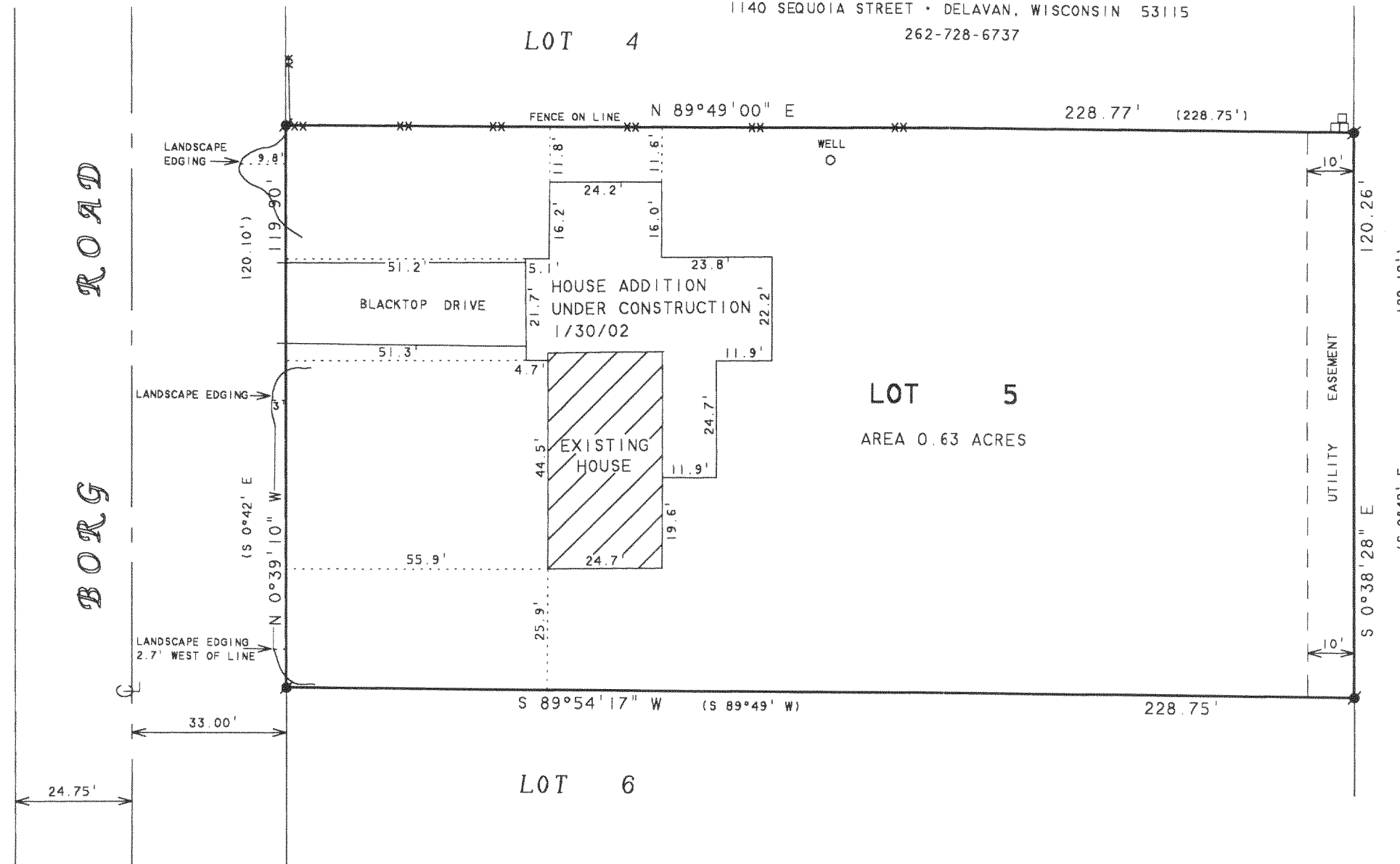

N



SCALE 1"=30'

LEGEND

- XX - IRON ROD FOUND
- XX - CHAINLINK FENCE
- XX - UTILITY PEDS.
- ( ) - RECORDED AS

NOTE: BEARINGS ARE REFERENCED TO THE  
RECORDED SUBDIVISION PLAT.

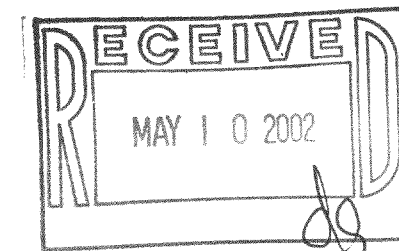

PLAT OF SURVEY OF

LOT 5, OAK MEADOW SUBDIVISION, LOCATED  
IN T2N, R16E, WALWORTH COUNTY, WISCONSIN.

ORDERED BY: KEEFE REAL ESTATE  
1155 E. GENEVA STREET  
DELAVAN, WI 53115

REVISED: JANUARY 30, 2002 TO SHOW  
HOUSE ADDITION.

ORDERED BY: MARY RASOCHA  
P.O. BOX 260  
DELAVAN, WI 53115

I HEREBY CERTIFY THAT I HAVE SURVEYED THE ABOVE DESCRIBED PROPERTY AND THAT THE ABOVE MAP IS A TRUE REPRESENTATION THEREOF AND SHOWS THE SIZE AND LOCATION OF THE PROPERTY, ITS EXTERIOR BOUNDARIES, THE LOCATION OF ALL VISIBLE STRUCTURES AND DIMENSIONS OF ALL PRINCIPAL BUILDINGS THEREON, BOUNDARY FENCES, APPARENT EASEMENTS, ROADWAYS AND VISIBLE ENCROACHMENTS, IF ANY, TO THE BEST OF MY KNOWLEDGE AND BELIEF.

THIS SURVEY IS MADE FOR THE USE OF THE PRESENT OWNERS OF THE PROPERTY, AND ALSO THOSE WHO PURCHASE, MORTGAGE, OR GUARANTEE THE TITLE THERETO WITHIN ONE (1) YEAR FROM DATE HEREON.

*David F. Abell*

DAVID F. ABELL  
WISCONSIN REGISTERED LAND SURVEYOR, S-1596

*May 31, 2000*

DATE: MAY 31, 2000 JOB NUMBER - 00079A  
NOTE: THIS IS NOT A CERTIFIED COPY UNLESS SEALED.

216-3178

FOMS-5